Husco Valve Electric Control Setup & Troubleshooting

WIRELESS CONTROL SYSTEM.

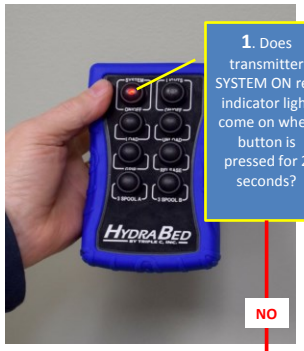

1. Does transmitter SYSTEM ON red indicator light come on when button is pressed for 2 seconds?

YES → **2**. Is power present between receiver red input wire & black receiver ground wire?

NO → **1a**. Replace 9 volt battery in transmitter, repeat **Step 1**.

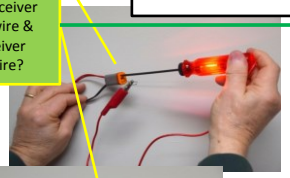

Standard Automotive Test Light

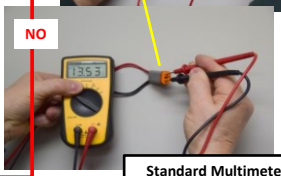

Standard Multimeter

NO → **2a**. Confirm 40 amp fuse is OK from battery to Main Relay then continue to **Step 2b.**

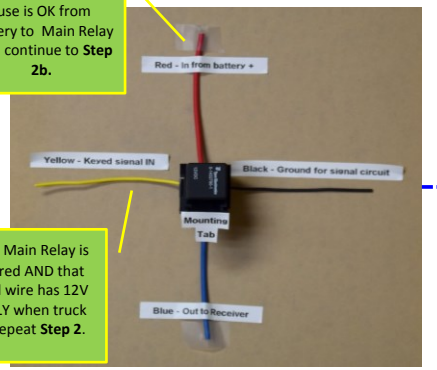

2b. Confirm Main Relay is correctly wired AND that yellow signal wire has 12V present ONLY when truck key is ON. Repeat **Step 2**.

YES → **3**. Does receiver internal LED light momentarily when truck key is first switched ON?

NO → **3a**. Connect Wired Pendant (if available). Does system operate properly?

NO → **3b**. Contact Customer Service.

YES → **3c**. Replace receiver.

YES → **4.** Does **each** valve output LED indicator light when corresponding valve function buttons are pressed?

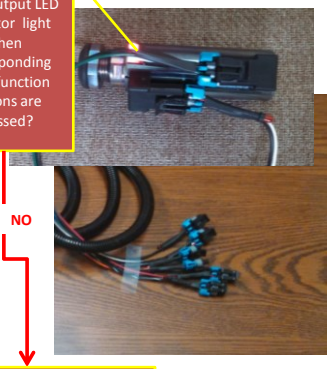

NO → **4a**. Re-Pair transmitter to receiver then repeat **Step 4**.

CLICK for Repairing Instructions

CLICK for Relay Wiring Instructions